LEADS Daily Bulletin

June 23, 2023

Modifying a Title Hit to Hold

Agencies that are Modifying a Title Hit to Hold (MHH), Release (MHR), or request an Extension (MHE) must use the Title Hit LEADS number in the transaction, not the LEADS number of the Stolen Vehicle the hit refers to. The Title Hit LEADS number begins with a Q (Q21A0000).

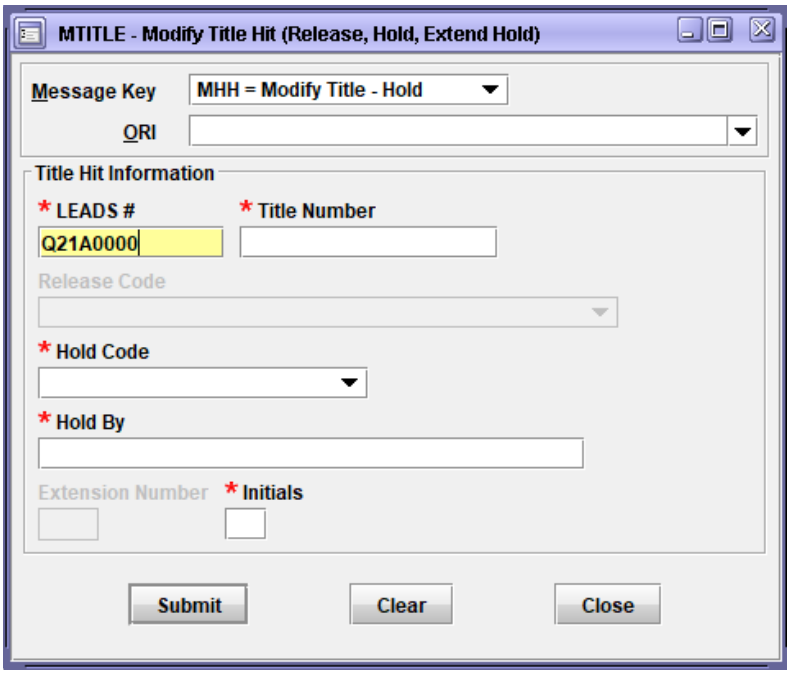

If you have any questions or need help, please contact the ISP Help Desk ISP.HelpDesk@illinois.gov or at 866/LEADS-00 (866/532-3700).

Operator's Initials	Date	Operator's Initials	Date	Operator's Initials	Date	Operator's Initials	Date	Operator's Initials	Date